e-Magazine

AWS OUTLOOK

ACADEMIC WORLD SCHOOL™
BEMETARA

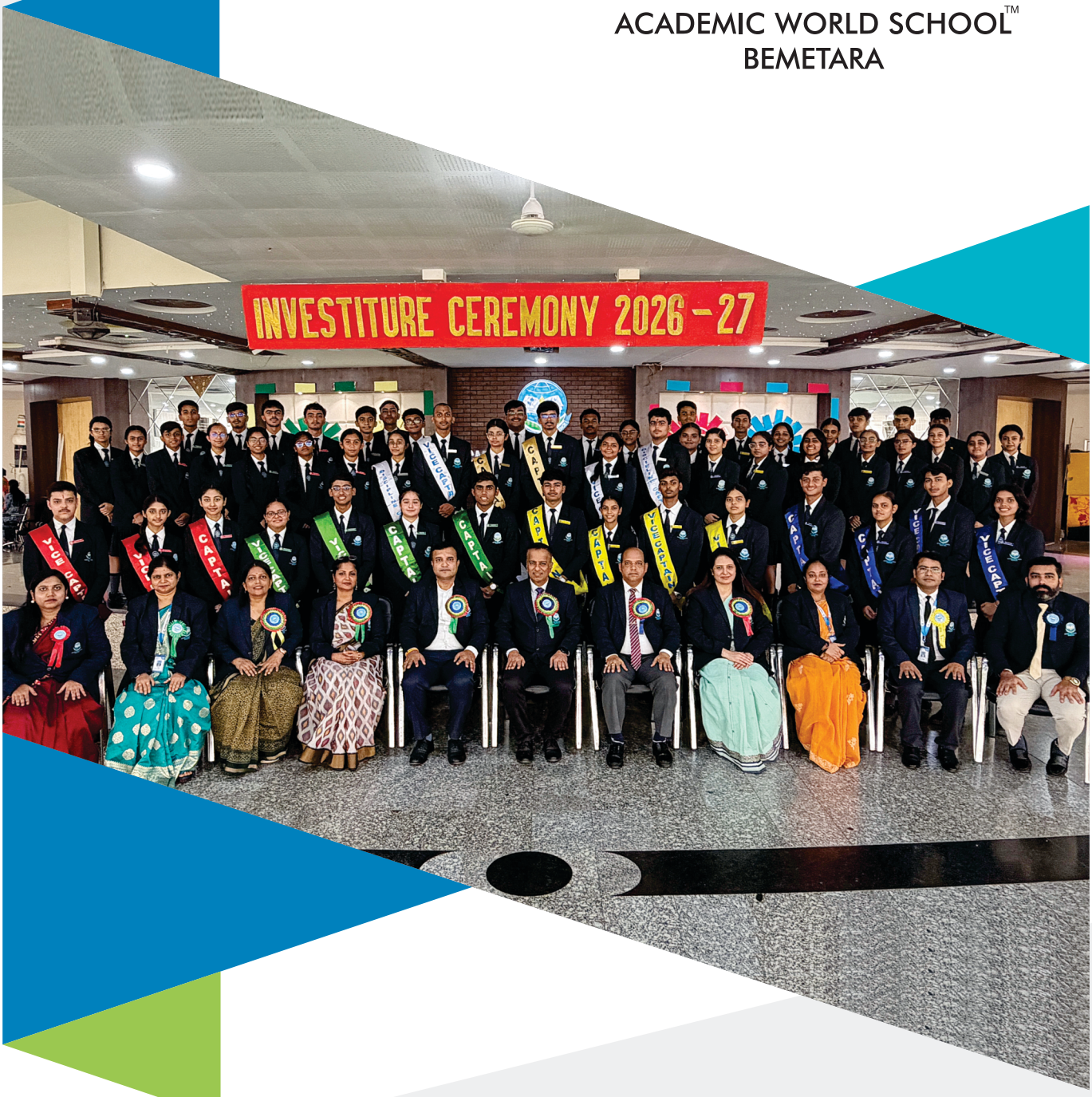

APRIL-JULY
2026-27

academicworldschool@gmail.com
www.academicworld.co.in

inside this issue

Topic	Page
Message from the Chairperson	02
Message from the Principal	03
Message from the Vice Principal	04
Message from the Asstt. Vice Principal	05
Special Achievements	06
Activities from Senior Wing	10
Boarding House Buzz	15
Activities from Junior Wing	18
Activities from Foundational Stage	21



CHAIRPERSON'S MESSAGE

Respected AWS Community,

It gives me immense pleasure to pen down my message as the Chairperson for the current edition of AWS Outlook, the Annual School E-Magazine for the Academic Year 2026-27.

Our education system is a mirror that reflects our society. It is an agent of social change and should always strive to bring out the best in our children and make them conscious about their rights, duties and obligations as responsible citizens of our great nation.

Since the humble beginnings of Academic World School, it has expanded and developed significantly over the past few years. It is a matter of great satisfaction that in accordance with our vision, the school has achieved major milestones in active participation in extra co-curricular activities along with academic excellence.

I'm extremely delighted to see the overwhelming enthusiasm of our students who brought out their various aspirations through letters and paintings or shades of colours. Whether it is sports, arts or socially useful productive work, we strive to provide a nurturing environment where every child can discover and honour their unique talents.

I would like to take this opportunity to applaud our students for their hard work, our teachers for their dedication, and our parents for being our steadfast partners in this beautiful educational journey. Let us continue to learn, grow, and achieve new laurels together.

Wishing you a joyful and enriching reading experience!

Best Regards

MRS. BHAWNA BOHRA

CHAIRPERSON



FROM THE **PRINCIPAL'S DESK**

Dear Readers,

Education is the quiet shaping of character through every lesson, every challenge, and every act of discipline. At Academic World School, we see learning not as a destination but as a journey - one that prepares our children to think deeply, act responsibly, and live meaningfully.

The past quarter has been marked by achievements that remind us of the resilience and brilliance of our students. Their efforts in academics, sports, and creative pursuits reflect the truth in George Bernard Shaw's words: "Life isn't about finding yourself. Life is about creating yourself." Each child here is creating a future that is uniquely theirs, and our role as educators is to guide that creation with care and conviction.

Our teachers remain the cornerstone of this vision. Their dedication ensures that classrooms are places where curiosity is nurtured and discipline is valued. As Søren Kierkegaard observed, "Life can only be understood backwards; but it must be lived forwards." In the same way, education equips our students to learn from the past while stepping boldly into the future.

It is in this spirit of growth and renewal that I am delighted to welcome Ms. Rachana Sivadasan as our new Assistant Vice Principal. Having served in several renowned schools across India and abroad, she brings with her a wealth of experience and a global outlook. Her leadership will enrich our institution with fresh perspectives while reinforcing our timeless values of empathy, resilience, and humility. Her presence is not just an addition to our team, but a strengthening of our collective mission.

As we move forward, let us remember that education is a shared responsibility. Together - students, teachers, and parents - we weave the fabric of excellence and humanity.

"The future belongs to those who give the next generation reason for hope." - Pierre Teilhard de Chardin

With gratitude and determination, let us continue to give that reason.

MR. GIRISH KUMAR
PRINCIPAL

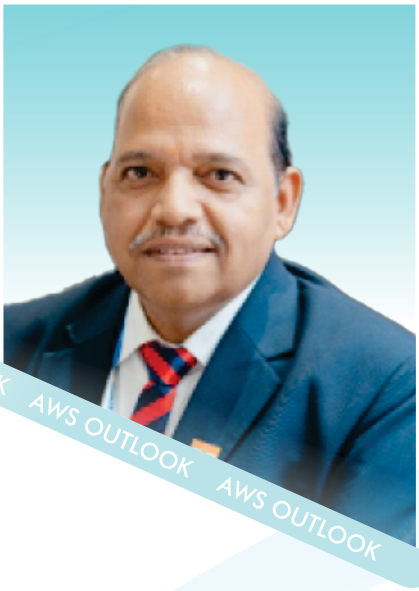

FROM THE **VICE PRINCIPAL'S DESK**

The Heart Before the Head

Learning involves both intellectual and emotional processes. Before a child can absorb a new concept or understand a new idea, a quieter question is already being answered: Is it safe here? Only when that question is settled can genuine learning—thinking, exploring, questioning, and remembering—truly begin.

A warm and supportive classroom is the foundation upon which meaningful learning is built. A child experiencing stress is less able to learn—not necessarily because the lesson is ineffective, but because stress itself limits the brain's capacity to process, retain, and apply new information.

When children feel anxious, embarrassed, or fearful—even over something as simple as answering incorrectly in front of their classmates—their attention naturally shifts toward self-protection instead of learning. Their ability to reason, concentrate, and recall information becomes compromised. In such moments, repetition alone is unlikely to help until the child first feels emotionally safe.

Psychological research supports what experienced educators have long observed: positive emotions do more than make children feel good—they expand their willingness and ability to learn. Fear, however, tends to produce the opposite effect. It narrows attention toward immediate survival and avoidance, leaving less mental space for curiosity, creativity, and deeper understanding.

Motivation grows from trust—the quiet belief that I belong here. Teachers cultivate this trust through countless everyday interactions: offering patient explanations without frustration, speaking with kindness, encouraging effort, and communicating through words and actions. Motivation rooted in trust is far more enduring than motivation driven solely by the fear of failure or poor grades.

Rigour and warmth are not opposing forces; rather, they are complementary, with each reinforcing the other. To translate this principle into practice, teachers must ensure that students feel safe, valued, and respected, enabling them to engage in deep thinking, develop confidence in learning, and realize their full potential.

A teacher who successfully cultivates such an environment undertakes work of profound significance. The most enduring impact of this work may not be evident in examination scores, but will persist in the lives of students for years to come.

DR. SHIV KUMAR TIWARI
VICE PRINCIPAL



FROM
FROM ASSISTANT VICE PRINCIPAL'S DESK

As we prepare our children for a global future, let us remember that true excellence is measured not only by academic success but also by character. We aspire to raise confident global citizens who communicate with respect, value civic responsibility, and demonstrate courtesy, humility, integrity and empathy wherever they go. At the same time, they must remain deeply rooted in the timeless values of Indian culture; compassion, gratitude, resilience, self-discipline and respect for all. Together, parents and educators share the responsibility of nurturing emotionally and spiritually strong children who can face life's challenges with courage, purpose and hope.

As educators, our responsibility extends far beyond textbooks and examinations. Every interaction, every assembly, every classroom discussion and every school event is an opportunity to shape attitudes and habits that last a lifetime. Around the world, people often form opinions about a nation through the everyday behaviour of its citizens. Unfortunately, poor civic sense, disregard for public spaces, excessive noise, impatience, or a lack of courtesy have, at times, contributed to unfavourable perceptions of Indians. Rather than ignore this reality, we must equip our children to become ambassadors of a new India; one known for discipline, humility, responsibility and consideration for others.

Equally important is the strength of a child's inner world. In an age where young people face overwhelming pressure and emotional struggles, even small disappointments can seem insurmountable. We must raise children whose self-worth is not determined by marks, social media or momentary failures, but by strong values, meaningful relationships and a deep spiritual foundation. Whether nurtured through prayer, reflection, gratitude, mindfulness or service to others, inner strength enables children to face adversity with resilience and hope. Let us work together to develop not only brilliant minds, but also compassionate hearts and steadfast spirits. That, above all, will be our greatest contribution to society and to the world.

RACHANA SIVADASAN
ASST. VICE PRINCIPAL

ACHIEVEMENTS

PROUD MOMENT FOR ACADEMIC WORLD SCHOOL

Success Stories 2026 (Result of Class 10th and 12th)

Top Achievers and Stellar Highlights: AWS Celebrates Outstanding CBSE Grade X Results

Academic World School, Bemetara, takes immense pride in the remarkable achievements of our students in the CBSE Grade X Board Examinations. The exceptional outcomes reflect the dedication of our learners and the robust academic standards of our institution. Our top scorers led the cohort with extraordinary percentages: Prince Kurrey secured the position of School Topper with an outstanding 98.20%, closely followed by Disha Agrawal at 98.00% and Pihu Goyal at 97.80%.Special accolades go to our six Centum Achievers who achieved a perfect 100/100 in Mathematics Standard and Artificial Intelligence, demonstrating phenomenal analytical skills: Parth Sahu, Crystal Motwani, Kritika Dewangan, Pihu Agrawal, Aarush Agrawal, and Avani Dewangan.

The overall performance at a glance underscores a highly competitive academic environment:

- 7 students scored above 95%
- 40 students achieved over 90%
- 115 students secured above 80%
- 175 students scored above 70%

The AWS Management extends its warmest congratulations to our hardworking students, proud parents, and dedicated faculty for this collective triumph.










ACADEMIC WORLD SCHOOL
BEMETARA
All India Senior School Certificate Examination
CBSE GRADE XII RESULTS 2026
HEARTY CONGRATULATIONS to all our students!
#KeepGrowing!
CENT PERCENT MARKS
TARNI VERMA - COMM (ACCOUNTANCY) 100/100
DAKSH BHUTADA - COMM (ACCOUNTANCY) 100/100
ANIK VERMA - COMM (ECONOMICS) 100/100
AASTHA AGRAWAL - COMM (IP) 100/100
SHAURYAA SUYANT SAHU - COMM (IP) 100/100
NAINA BAGRECHA - COMM (ENTREPRENEURSHIP) 100/100
JAGRITI SAHU - PCM (HINDUSTANI MUSIC) 100/100
RAUNAK KUMAR GUPTA - COMM (HINDUSTANI MUSIC) 100/100
TANISH KAUR KHURANA - COMM (HINDUSTANI MUSIC) 100/100
SAJAL AGRAWAL - PCM (YOGA)100/100
ADITI AGRAWAL - COMM (PAINTING) 100/100
KRISHNA AGRAWAL - COMM (PAINTING) 100/100
PREYANSH SINHA - COMM (PAINTING) 100/100
Bemetara (C.G.) | www.academicworld.co.in | +91-9111-299-900 / 9111-399-900


ACADEMIC WORLD SCHOOL
BEMETARA
All India Senior School Certificate Examination
CBSE GRADE XII RESULTS 2026
HEARTY CONGRATULATIONS to all our students!
#KeepGrowing!
DAKSH BHUTADA COMM 98.40%
ARADHYA AGRAWAL COMM 96.80%
TARNI VERMA COMM 96.20%
ANIK VERMA COMM 96.20%
SAJAL AGRAWAL PCM 96.00%
VARSHA BEHRA HUMANITIES 95.60%
NAINA BAGRECHA COMM 95.40%
SHOURYA AGRAWAL COMM 95.00%
IRFAN AHMED KHAN PCM 95.00%
Bemetara (C.G.) | www.academicworld.co.in | +91-9111-299-900 / 9111-399-900


ACADEMIC WORLD SCHOOL
BEMETARA
All India Senior School Certificate Examination
CBSE GRADE XII RESULTS 2026
HEARTY CONGRATULATIONS to all our students!
#KeepGrowing!
RITURAJ SHARMA COMM 94.60%
YASH KUMAR PATEL COMM 94.60%
SANSKRITI DIXIT HUM 94.40%
SHAURYAA SUYANT SAHU COMM 94%
PALAK GARG COMM 94%
PRACHI GOYAL COMM 94%
RINKAL LEDWANI COMM 93.80%
ROSHAN KUMAR DIBYA HUM 93.60%
PREYANSH SINHA COMM 93.60%
KRITIKA SONI PCB 93.60%
NANCY DHANWANI PCB 93.40%
ADITI TIWARI COMM 93.40%
JAHNVI SINGH PCB 93.20%
LISA SAPRE PCB 93%
Bemetara (C.G.) | www.academicworld.co.in | +91-9111-299-900 / 9111-399-900


ACADEMIC WORLD SCHOOL
BEMETARA
All India Senior School Certificate Examination
CBSE GRADE XII RESULTS 2026
HEARTY CONGRATULATIONS to all our students!
#KeepGrowing!
SNEHA BOHRA PCB 92.60%
KRISHNA AGRAWAL COMM 92.20%
BHUMIKA BALA PCB 92%
AVNEET KAUR CHAWLA COMM 91.20%
KAUSHAL PATEL COMM 91%
DIVYA BHATTAR COMM 91%
ASTHA AGRAWAL COMM 90.80%
ADITI AGRAWAL COMM 90.60%
SHAMITHA K K HUM 90.60%
DISHITA SHRIVASTAV PCM 90.20%
VENYA BISEN PCM 90%
SHOURYA JANGDE PCB 90%
YUKTI AGRAWAL COMM 90%
Bemetara (C.G.) | www.academicworld.co.in | +91-9111-299-900 / 9111-399-900

Stellar Highlights: AWS Celebrates Outstanding CBSE Grade XII Results

Academic World School proudly celebrates the exceptional achievements of our students in the CBSE Grade XII Board Examinations. These stellar results reflect our students' relentless hard work and our institution's continued pursuit of academic distinction.









Stream Toppers

Our stream leaders set a phenomenal benchmark with their academic performances:

- **Commerce:** Daksh Bhutada (98.40% – School Topper), Aradhya Agrawal (96.80%), Anik Verma & Tarini Verma (96.20% each)
- **Science (PCM):** Sajal Agrawal (96.00%)
- **Humanities:** Varsha Bareha (95.60%)
- **Science (PCB):** Kritika Soni (93.20%)

Centum Achievers (Perfect 100/100)

An incredible number of brilliant students secured perfect scores in individual subjects, demonstrating complete mastery of their curricula:

- **Accountancy:** Daksh Bhutada, Tarini Verma
- **Economics:** Anik Verma
- **Entrepreneurship:** Naina Bagrecha
- **Yoga:** SajalAgrawal
- **Informatics Practices (IP)**: Astha Agrawal, Shauryaa Suyant Sahu
- **Hindustani Music :** Jagriti Sahu, Tanish Kaur Khurana, Raunak Kumar Gupta,
- **Painting:** Aditi Agrawal, Preyansh Sinha, Krishna Agrawal

Overall Performance at a Glance

- 9 students scored above 95%
- 36 students secured above 90%
- 77 students achieved above 85%
- 125 students scored above 80%
- 196 students secured above 70%

The AWS Management extends its heartiest congratulations to our phenomenal students, proud parents, and dedicated faculty members who made this triumph possible!

Celebrating Excellence: Our Principal Honoured as an 'Edu Icon'

Academic World School, Bemetara, celebrates a moment of profound pride. Our respected Principal, Mr. Girish Kumar, was recently honoured as an 'Edu Icon' at the prestigious GSLC AcadElite Awards 2026 in New Delhi.

This distinguished accolade beautifully reflects his visionary leadership, steadfast dedication, and relentless pursuit of educational excellence. Under his guidance, our institution continues to foster a dynamic environment where academic rigour harmonises with holistic development. Ultimately, this award celebrates both an individual milestone and our school's collective commitment to nurturing the compassionate, capable leaders of tomorrow. The entire AWS family extends its warmest congratulations to our Principal for this exceptional achievement.



Golden Triumph: AWS Bemetara Dominates State Kudo Championship

Academic World School, Bemetara, etched another milestone in its sporting journey at the 4th Chhattisgarh State Kudo Championship held in Durg. Competing against over 250 participants, our talented student-athletes delivered an outstanding performance, winning 23 medals—9 Gold, 5 Silver, and 9 Bronze. This remarkable achievement earned AWS the 1st Runner-Up Champions Trophy for the second consecutive year, reflecting the strength and consistency of our martial arts programme. Adding to this proud moment, 14 Gold and Silver medallists qualified to represent Chhattisgarh at the 4th National Kudo Championship in Pune. The school congratulates the champions and expresses heartfelt gratitude to the management, coaches, and parents for their unwavering support.





ACTIVITIES

ACTIVITIES FROM THE SENIOR WING

Shaping the Future of Learning: AWS Hosts CBSE Programme (Faculty Development Programme)

On 28th and 29th April 2026, Academic World School, Bemetara, hosted a vital two-day Faculty Development Programme on "Competency-Based Assessment (Secondary Level)" under the CBSE Centre of Excellence, Regional Office Bhubaneswar. Led by expert resource persons Ms. Kalpana Chaudhary and Mr. Brahmanand Pandey, sixty educators spent twelve immersive hours exploring how evaluation methods can transcend rote memorisation. The programme focussed on measuring real-world capabilities, fostering creativity, and cultivating critical thinking.Key paradigms included shifting from textbook reproduction to practical skills, designing tasks that spark intellectual curiosity, and prioritising authentic evaluation over mere grading. The vibrant energy and collaborative insights shared by the participants highlighted a collective commitment to pedagogical excellence, ensuring our classrooms remain spaces where meaningful, lifelong learning thrives.







Innovation Unleashed: AWS Celebrates ATL Community Day

Academic World School, Bemetara, successfully hosted an inspiring Atal Tinkering Lab (ATL) Community Day, welcoming 54 students from Jawahar Navodaya Vidyalaya for a day of collaborative learning and innovation. The event showcased remarkable student-led projects, including AI-based Sign Language Conversion, Emotion Detection using Computer Vision, Traffic Light Models, Balloon-Powered Cars, and eco-friendly DIY creations. Through hands-on activities and teamwork, participants explored science, technology, creativity, and sustainability. The school extends heartfelt gratitude to the dedicated student volunteers and the Respected Principal for their guidance and encouragement. The event was a true celebration of innovation, collaboration, and the spirit of scientific inquiry, inspiring the next generation of creative problem-solvers.





A Canvas of Imagination: Inter-House and Classroom Board Decoration Competitions

Academic World School, Bemetara, witnessed a vibrant display of creativity during the Inter-House and Classroom Board Decoration Competitions, where students transformed display boards into inspiring works of art. The event highlighted imagination, teamwork, and artistic excellence, with Kalam House and Bhabha House emerging as joint winners in the House category, while outstanding classroom displays were recognized across Grades IX to XII. Every creation reflected the students' originality and collaborative spirit, making the campus more colourful and engaging. The school congratulates all the winners and participants for their remarkable efforts, celebrating an event that beautifully showcased creativity, unity, and the joy of collective expression.

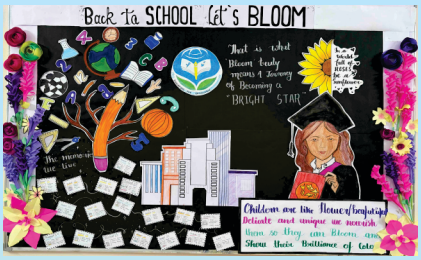



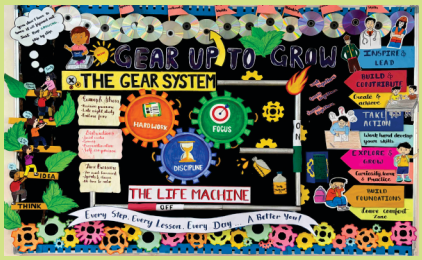

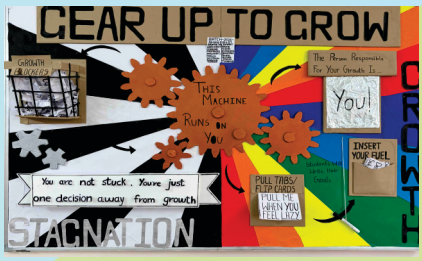

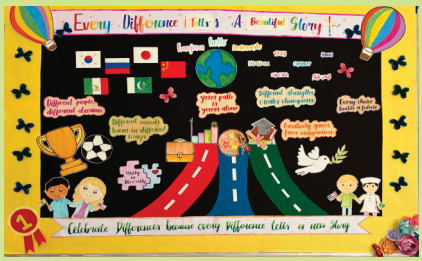



Champions of the Field and Court: AWS Inter-House Sports Tournaments

We celebrated the spirit of sportsmanship through the Inter-House Football Tournament (Boys) and Inter-House Badminton Championship (Girls). The competitions showcased exceptional athletic talent, teamwork, determination, and discipline among our students. Kalam House emerged victorious in the Football Tournament after a thrilling penalty shootout, while Bhabha House claimed the Badminton Championship with an impressive display of skill and consistency. The tournaments were filled with exciting moments, healthy competition, and unwavering team spirit, reinforcing the importance of physical fitness and character-building alongside academics. The school congratulates all the winners and participants for making the championships a memorable celebration of sporting excellence and holistic development.







The Triumph of Spirit: The 2026 Inter-House Sports Finals

Academic World School, Bemetara, witnessed an exhilarating display of athletic excellence during the Inter-House Sports Extravaganza held on 27th June 2026. The event featured thrilling contests that highlighted teamwork, resilience, and sporting spirit. Kalam House staged a remarkable comeback to defeat Bhabha House 2–1 and clinch the Boys' Badminton Championship, while Bhabha House emerged victorious in the Girls' Football Championship with a hard-fought 1–0 win in the final. Throughout the day, students demonstrated exceptional discipline, determination, and mutual respect, making the tournament a memorable celebration of sportsmanship. The school congratulates all the participants for upholding the true spirit of healthy competition and holistic development.





Igniting Curiosity, Inspiring Excellence: The Vanguard of Academic Growth

Academic World School, Bemetara, successfully launched its Faculty Development Programme Series, bringing together over 130 educators for a transformative journey of professional learning and growth. The programme featured enriching sessions on CBSE result analysis, effective questioning techniques, POCSO, PoSH, storytelling in education, innovative classroom practices, early childhood learning, the NCF-SE framework, and pastoral care. Led by eminent resource persons, the workshops inspired teachers to embrace creativity, student-centered pedagogy, and continuous professional development. By investing in its educators, the school reaffirms its commitment to delivering quality, future-ready education and nurturing a safe, engaging, and inspiring learning environment for every student.







The 16th Investiture Ceremony: Nurturing Leaders of Tomorrow

Academic World School, Bemetara, proudly conducted its 16th Investiture Ceremony on 13th July 2026, formally installing the Student Council for the new academic session. The ceremony celebrated the values of leadership, responsibility, discipline, and service as the newly elected Captains, Prefects, and Council Members were conferred with badges and sashes. The solemn oath-taking ceremony, administration of house flags, and inspiring vision statements reflected the students' commitment to upholding the school's ideals. Beginning with the traditional lamp-lighting ceremony and concluding with the National Anthem, the event marked the beginning of a promising chapter of student leadership, reinforcing the school's vision of nurturing confident, responsible, and compassionate future leaders.





Reconnect and Inspire: AWS Proudly Launches AWAZ!

On 20th May 2026, Academic World School officially introduced **AWAZ (Academic World Alumni Zone)**—the ultimate platform dedicated to everyone who has ever walked our halls. Graduation was just the beginning; through AWAZ, we aim to bridge cherished past memories with a future of endless collaborative possibilities.

AWAZ is designed to empower our alumni community to:

- **Reconnect:** Rebuild lifelong friendships and expand professional networks.
- **Mentor:** Guide, inspire, and empower the next generation of AWS students.
- **Give Back:** Support meaningful initiatives that shape a brighter learning environment.
- **Collaborate & Impact:** Partner with fellow alumni to drive lasting, positive change.

No matter when you graduated, your voice matters. Be a part of our growing legacy and make your awaz heard by registering today!



How to Register:

Scan: The QR code on the school flyer
Visit: www.academicworld.co.in
Email: awaz@academicworld.co.in
Call: +91-9111-299-900 / 9111-399-900
Location: Bemetara (C.G.)

Voices of Confidence: Inter-House JAM & Extempore Competitions



We successfully organised the Inter-House JAM (Just A Minute) Competition for Grades IX–X and the Inter-House Extempore Competition for Grades XI–XII, providing students with an excellent platform to enhance their communication and public speaking skills. Participants displayed remarkable confidence, spontaneity, creativity, and clarity of thought while expressing their ideas on diverse topics. The competitions fostered critical thinking, self-expression, and healthy competition in an inspiring academic environment. Raman House emerged as the Overall Champion in the JAM Competition, while Bhabha House claimed the Extempore Championship. The school congratulates all participants for their outstanding performances and their commitment to excellence in communication.

Inter-House English Elocution Competition

The Inter-House English Elocution Competition at Academic World School, Bemetara provided students with a platform to showcase their public speaking skills, confidence, and command of the English language. Participants from all four houses delivered thought-provoking speeches with eloquence, clarity, and conviction, reflecting excellent preparation and stage presence. The event was graced by Hon'ble Principal Mr. Girish Kumar, whose encouragement inspired students to express their ideas fearlessly. The judges appreciated the contestants for their originality, confidence, and persuasive delivery, highlighting the high standard of performances. Raman House emerged as the Overall Champion, followed by Kalam House, Aryabhatta House, and Bhabha House. The competition concluded on an inspiring note, promoting confidence, effective communication, and healthy inter-house competition.







A New Chapter in Holistic Education: Club Activities Programme 2026–27

Academic World School, Bemetara, proudly launched its Club Activities Programme 2026–27, a landmark initiative introduced for the first time under the visionary leadership of Hon'ble Principal Mr. Girish Kumar. Designed to promote holistic development, the programme offers a diverse range of clubs that encourage students to explore their interests, develop creativity, leadership, and critical thinking, and build essential life skills beyond the classroom. Through interactive projects, workshops, discussions, and experiential learning, the clubs provide meaningful opportunities for students to transform knowledge into action. This pioneering initiative reflects the school's commitment to nurturing confident, responsible, and future-ready learners, making holistic education an integral part of every student's journey.





ACTIVITIES

Healing through Mindfulness: A Journey Within

"The mind is everything. What you think, you become."

Academic World School, Bemetara, organised an enriching visit for its boarders to the Brahma Kumaris' Shanti Shikhar Retreat Centre, Raipur, where students participated in a session on Healing through Mindfulness. Through guided meditation, interactive activities, affirmations, and reflective discussions, students explored the importance of self-awareness, positive thinking, and emotional well-being. The experience encouraged them to cultivate inner peace, resilience, and confidence while learning practical techniques to manage stress and maintain a balanced mind. More than a learning session, the visit inspired students to embrace mindfulness as a lifelong practice, reinforcing the school's commitment to nurturing holistic development and emotional wellness alongside academic excellence.





Home Away from Home: Turning New Beginnings into Belonging



Academic World School, Bemetara, organised a special counselling session on "Dealing with Homesickness" to help new boarders adjust confidently to campus life. Conducted by the school counsellor, Ms. Sushmita, the interactive session guided students in understanding and managing feelings of homesickness, stress, and anxiety. Through engaging discussions, music, mindfulness practices, yoga, and practical coping strategies, students learned the importance of healthy routines, meaningful friendships, and staying connected with their families. The session inspired boarders to view their hostel experience as a journey of personal growth, resilience, and self-confidence, reinforcing the school's commitment to providing a safe, supportive, and nurturing environment for every child.

Beyond the Game: Building Team Spirit through Sports

The spirit of sportsmanship came alive as our boarders enthusiastically participated in Badminton and Cricket Matches, showcasing their talent, teamwork, and determination. The matches were filled with thrilling rallies, exciting boundaries, and moments of healthy competition that kept everyone engaged. More than just sporting events, these matches strengthened friendships, encouraged discipline, and reinforced the values of resilience, fair play, and mutual respect. Every participant displayed remarkable enthusiasm, proving that true victory lies not only in winning but in giving one's best and celebrating the spirit of the game together.





Sundays of Discovery: Where Every Talent Finds a Stage

Our Sunday Activity Programme introduced new boarders to a vibrant world of creativity, expression, and learning beyond the classroom. Students explored a wide range of co-curricular activities, including pottery, painting, art and craft, vocal music, keyboard, guitar, violin, tabla, drums, contemporary dance, Kathak, and many more.These engaging sessions provide every child with an opportunity to discover hidden talents, enhance artistic abilities, build confidence, foster teamwork, and develop lifelong skills. At Academic World School, Sundays are not just for recreation they are a celebration of passion, creativity, and holistic development.



United in Wellness: Celebrating International Yoga Day





Academic World School celebrated International Yoga Day with great enthusiasm, bringing together boarders, teachers, and dignitaries for a rejuvenating yoga session that highlighted the importance of physical fitness, mental well-being, and inner peace. The event encouraged everyone to embrace yoga as a way of achieving balance, discipline, and holistic wellness. Adding to the celebration, the school proudly hosted the renowned **Abujhmad Mallakhamb International Pole Artists**, winners of India's Got Talent Season 10. Their breathtaking performance showcased remarkable strength, balance, flexibility, and precision through awe-inspiring Mallakhamb postures, gravity-defying acrobatics, and human pyramids. Blending the spirit of yoga with India's rich cultural heritage, the demonstration left the audience inspired and made the celebration a memorable tribute to health, tradition, and excellence.

Threads of Togetherness: Weaving Bonds, Creating Memories



The Boarders' Party was a heartwarming celebration of new beginnings, friendship, and belonging. The evening came alive with vibrant dance performances, soulful music, a mesmerizing orchestra, heartfelt poetry, laughter-filled stand-up comedy, and many other captivating acts that showcased the remarkable talents of our students. More than just a cultural event, the celebration reflected the true spirit of boarding life bringing students together, strengthening bonds, and making every new boarder feel welcomed and at home. Filled with joy, laughter, and shared moments, the evening marked the beginning of lasting friendships and unforgettable memories.

Together, we celebrated. Together, we connected. Together, we began a beautiful journey of togetherness.





ACTIVITIES

Eco-Visionaries: Boards that Breathe, Purely Feed, and Safely Lead!

Students from Grades III to VIII participated in a vibrant Board Decoration activity centered on the theme: **"Breathe Clean, Drink Pure, Eat Safe."** The classrooms were transformed into visual campaigns for a healthier planet under the respective theme-

- **Grade III - Clean Surroundings, Healthy Living!**
- **Grade IV - Protect Nature, Protect Life!**
- **Grade V - Good Habits, Bright Tomorrow!**
- **Grade VI - Live Smart, Stay Safe!**
- **Grade VII - Together We Care for a Healthy World!**
- **Grade VIII - Tomorrow Begins With Us!**

The activity successfully merged art with environmental advocacy, turning classrooms into daily reminders of our collective responsibility toward a sustainable future.







Sashes & Badges of Honour: Academic World School Inducts its Future Leaders!

Academic World School, Bemetara, proudly conducted the Junior Wing Investiture Ceremony 2026, formally inducting the newly elected Student Council. The event celebrated the values of leadership, responsibility, discipline, and democratic participation, following a rigorous selection process involving nominations, interviews, campaigns, and voting. The Principal, AVP, Headmistress, and House Masters conferred badges and sashes upon the young leaders, symbolising the trust and responsibility placed in them. Taking a solemn oath, the Student Council pledged to serve the school with integrity, dedication, and selfless commitment. The ceremony concluded with an inspiring address by the Principal, encouraging students to lead with courage, compassion, and a spirit of service, marking the beginning of a promising journey in leadership.







Fast feet and fierce pride—Raman House wins the ride!

The sports ground at Academic World School, Bemetara, was electrified as the Inter-House Kho-Kho Tournament Finals (Boys) took center stage! Following a disciplined March Past and Oath Ceremony, the Sub-Junior and Junior teams from Aryabhatta House and Raman House battled it out in a thrilling, high-energy showdown.

Final Standings (Sub-Junior & Junior Categories)

- **1st Place : Raman House**
- **2nd Place : Aryabhatta House**
- **3rd Place : Kalam House**

The thrilling day wrapped up with a proud Prize Distribution Ceremony, where our respected AVP Ma'am felicitated the winners and praised all the players for their incredible grit, teamwork, and discipline.





Minds of Excellence: Honouring Our Olympiad Champions!

Our school celebrated the outstanding achievements of our students in the Humming Bird Olympiad (English, Hindi, & Spell Bee) and the International Math Olympiad for the Academic Year 2025–26 with a grand medal distribution ceremony during the school assembly.

- **Humming Bird Olympiad (Grades 3–8):** 142 students participated to test their language skills, bringing home 13 Gold, 9 Silver, and 8 Bronze Medals.
- **International Math Olympiad (Grades 3–8):** 85 students from Academic World School competed, with 15 exceptional students earning the Medal of Excellence.

All participants received certificates recognizing their hard work. The event concluded with inspiring words from Assistant Vice Principal, motivating our young achievers to keep striving for academic excellence!





Mind, Body, Soul: AWS Finds its Flow on International Yoga Day!



Academic World School celebrated International Yoga Day 2026 with a vibrant session dedicated to promoting physical wellness, mental clarity, and emotional balance among students. Guided through a mindful journey on the mat, students practiced standing poses to build strength and posture, transitioned into sitting asanas for flexibility and composure, and concluded with a calming meditation to cultivate inner peace. The highlight of the day was an inspiring address by our Assistant Vice Principal, who beautifully reminded the gathering that wellness is a continuous, lifelong practice rather than just a one-day event. The session left our students feeling grounded, focused, and ready to carry mindfulness into their daily routines.

Viva La France: A Journey of Culture and Connection!

Academic World School, Junior Wing, vibrantly celebrated French Day 2026, embracing global culture with immense joy and pride.The event opened with a bilingual welcome in English and French, where student anchors highlighted the power of learning international languages.

On the Stage

- **Living Tableau:** Dressed in colorful attire, students brought France to life, recreating iconic cafés, monuments, and cultural scenes.
- **Music & Dance:** A graceful French song performance showcased the students' language skills, followed by a high-energy dance that displayed brilliant teamwork.

The Principal praised the hard work of the students and teachers, encouraging everyone to respect diverse cultures and grow as global citizens.







Shuttlers in Action: The Girls' Inter-House Badminton Tournament





Academic World School, Bemetara, successfully organised the Junior Wing Inter-House Badminton Competition (Girls) on 10th and 11th July 2026, showcasing the enthusiasm, determination, and sporting talent of its young athletes. Students competed with great skill and sportsmanship in both Singles and Doubles events, making the tournament an exciting celebration of teamwork and perseverance. Kalam House emerged as the Champions, followed by Raman House as Runner-Up and Bhabha House in Third Place. The winners were felicitated with certificates during the school assembly by the Assistant Vice Principal. The event reinforced the school's commitment to promoting physical fitness, confidence, teamwork, and holistic development through sports.

ACTIVITIES

Nature Explorers: Crafting a Greener Tomorrow

The students of Grade 1 and 2 embarked on an exciting journey of creativity and environmental awareness through engaging nature-inspired activities. A lively skit on the 3Rs—Reduce, Reuse, and Recycle—encouraged them to become responsible citizens. Grade 1 transformed leaves into imaginative animal art, while Grade 2 designed miniature dustbins to understand waste segregation and cleanliness. These hands-on experiences nurtured creativity, teamwork, and eco-consciousness, inspiring our young Nature Explorers to cherish and protect the environment with enthusiasm.





Lights, Camera, Learning!



Our Foundation Stage learners enjoyed a joyful movie 'Swapped', turning an ordinary day into an exciting learning experience. Filled with laughter, fun, and meaningful moments, the film encouraged children to explore the values of friendship, kindness, empathy, and seeing situations from different perspectives. The engaging story inspired curiosity, thoughtful discussions, and happy smiles all around. More than just entertainment, it was a wonderful opportunity to learn through storytelling, build connections, and create cherished memories together.

A Day of Superhero Smiles



The Foundational Stage celebrated Daddy's Buddy Day with immense joy, laughter, and togetherness. The event began with a heartwarming song and dance, celebrating the special bond between fathers and their little ones. Fun-filled games, an exciting Swagger Walk, and a colourful handprint activity created unforgettable memories for every family. The enthusiastic participation of our superhero dads made the celebration truly special, strengthening bonds and filling the day with love, smiles, and cherished moments that will be treasured for years to come.

Little Stars, Big Style - A Fashion Fiesta of Fun!

Our Grade 1 and 2 students brought the stage alive with their vibrant imagination during Fashion Flips, based on the delightful themes of Food and Cartoon Characters. The young participants walked the ramp with confidence, spreading smiles and joy throughout the event. The activity encouraged imagination, boosted confidence, and provided a wonderful platform for young minds to explore creativity beyond the classroom.








Play, Laugh, Learn!

Our Grade 1 and 2 students enjoyed a fun-filled day of exciting games, laughter, and cheerful moments. A variety of engaging activities kept every child active, happy, and eager to participate. From team games to playful challenges, each activity encouraged cooperation, confidence, and sportsmanship. The event helped students build friendships, develop teamwork, and create lasting memories in a joyful environment. Filled with energy, smiles, and enthusiasm, the day was a wonderful reminder that learning and growing can be just as exciting through play.








Building Bridges: A Promising Start Together

Academic World School, Bemetara, warmly welcomed the parents of Grade I and II through a three-day Parent Orientation Programme. The interactive sessions highlighted the school's holistic approach to education, including activity-based learning, STEM, smart classrooms, art integration, and sports. Engaging icebreakers, creative activities, and an open Q&A fostered trust, collaboration, and meaningful connections. The programme concluded with a fun parent activity, reinforcing the belief that a strong partnership between parents and teachers creates the foundation for every child's success.





The School Bloomed with Colours, Laughter, and Happy Faces

Little Hues Festival filled the Pre-Primary Wing with colours, excitement and cheerful memories. Each day brought a new colour theme along with engaging activities, fun games,art, storytelling, dance and joyful learning experiences. Children came beautifully dressed according to the colour of the day and participated enthusiastically in every activity. From energetic Red Day and cheerful Yellow Day to calm. Blue Day, creative Black & White Day, sweet Pink Day and nature-inspired Green Day, each celebration had its own special charm. Through these activities, children developed colour recognition, creativity, confidence, communication skills, social interaction and self-expression.






Welcoming the new session with joy, imagination, and cheerful hearts

A joyful new session began with Fun Doo Week in the Pre-Primary Wing, filling the school with laughter, excitement and colourful memories. From Fairy & Elf Day to Pool Cool Day, each day was packed with creativity, imagination and cheerful moments. Children enjoyed dressing up, expressing themselves and spending happy time with their friends. The week not only made the beginning of the session special but also helped children build confidence, creativity, social skills and self-expression in a joyful environment.







Fruits Fiesta – A Healthy & Happy Celebration!

Our young learners enjoyed a vibrant Fruit Fiesta filled with fun learning and excitement. Through engaging stories, rhymes and fun-filled activities, children explored different types of fruits, their colours, and the importance of healthy eating. The energetic Fruit Freeze Dance added excitement to the celebration, encouraging active participation and joyful learning. The event concluded with a fun wind-up activity that reinforced healthy habits in an enjoyable way. With enthusiastic participation, excellent coordination and cheerful smiles, the Fruits Fiesta was a delightful blend of learning, fun and wellness. A colourful celebration of healthy eating, joyful learning, and happy memories!









Magic, Laughter & Endless Wonder!

Where imagination came alive and every smile held a little magic. Our Foundational Stage students enjoyed a spellbinding Magic Show filled with amazing illusions, cheerful laughter and delightful surprises. The fun doubled with the lively appearances of Charlie Chaplin and a friendly Panda, who kept the children thoroughly entertained. Young volunteers confidently joined the magician on stage, making the experience even more exciting. The event sparked curiosity, creativity and joy, leaving every child with unforgettable magical memories.







Monsoon Magic: Splash, Play & Shine!

From muddy masterpieces to a joyful rain dance, every moment celebrated the fun and wonder of the rainy season. Our Monsoon Melody celebration was filled with fun, laughter, and hands-on learning. The children enjoyed a creative mud activity, followed by an exciting sponge squeeze challenge, where they transferred water from one bucket to another. They also enthusiastically copied the teacher's umbrella movements during the engaging “Do As I Do” activity, building their listening and coordination skills. The event concluded with a joyful rain dance, leaving every child with wonderful memories and bright smiles while celebrating the magic of the monsoon.






Small Steps Today, Bright Tomorrows Ahead!

The Pre-Primary Parents' Orientation Programme at Academic World School warmly welcomed the parents of our new learners. The session introduced our play-based curriculum, Jolly Phonics, FLN and personalised learning approach that nurtures every child's unique potential. Parents also explored the Parent Portal (ERP), learnt about the year's activities and celebrations and enthusiastically participated in interactive games, experiencing how children learn through play. The programme strengthened the school-home partnership, ensuring a confident and joyful start to the academic journey.









Puppet Theatre Activity – A Delightful Learning Experience

Our little learners had a wonderful time enjoying the Puppet Show conducted at school. Through colourful puppets, engaging stories and lively characters, children were entertained while learning important values and life lessons. The activity encouraged listening skills, imagination, creativity and active participation. The joy and excitement on their faces made the event truly memorable.









ACADEMIC WORLD SCHOOL™

BEMETARA

CBSE Affiliation No. 3330168

NH-30, Vill. Lolesara, Dist. Bemetara (C.G.)

9111299900, 9111399900, 9826300062

academicworldschool@gmail.com

www.academicworld.co.in